Elinvoiman palvelualueen organisaatio

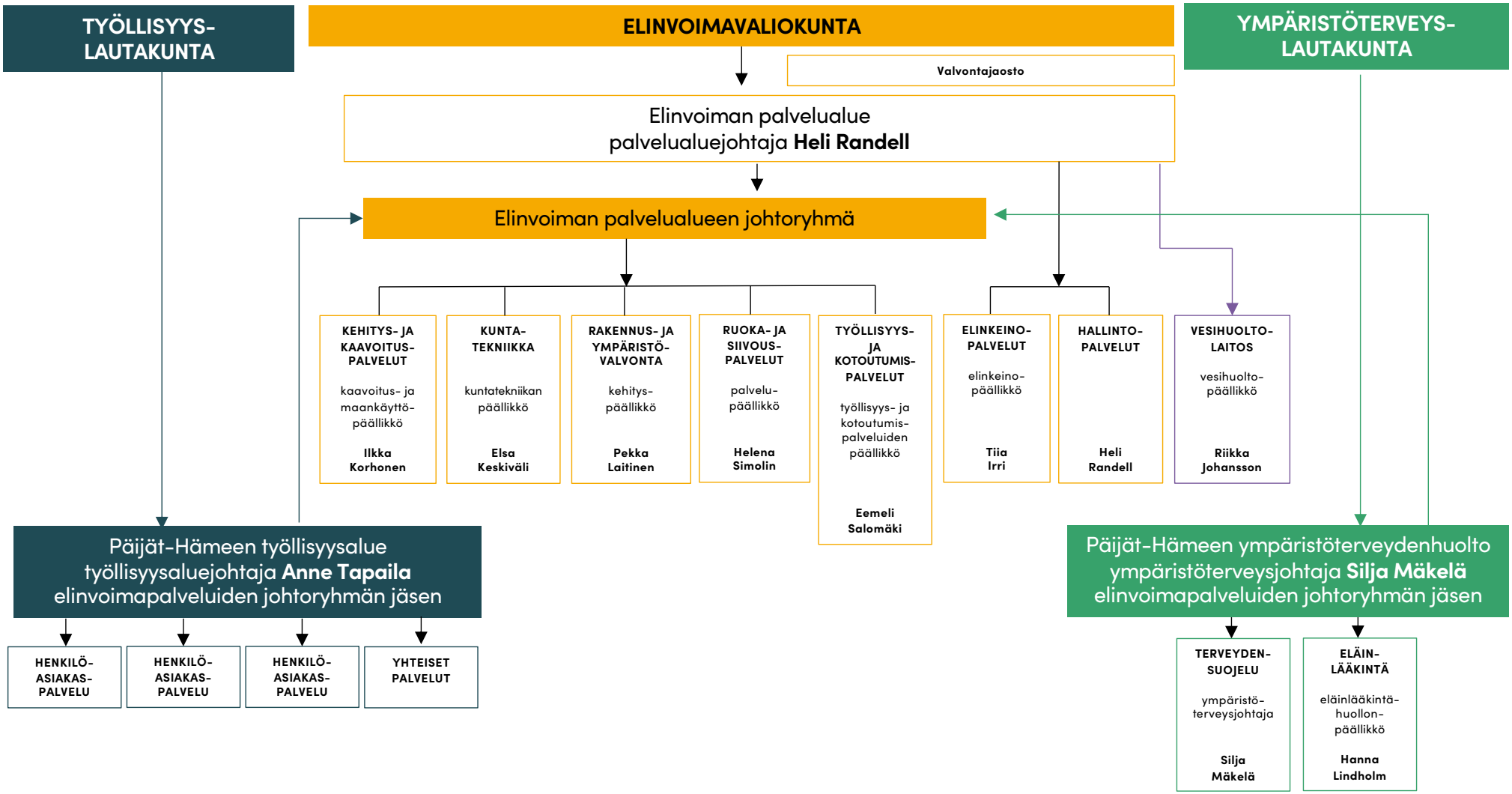

Hollola